

Local Plan Emerging Policies Map

Settlement boundaries

Green Belt

Proposed new Green Belt

Proposed Residential Sites

Proposed Employment Sites

Green Belt

Proposed Community Facilities

Primary Schools

Proposed allotments

Proposed cemeteries

Proposed secondary schools and higher education

Other

Other education provision

Strategic Gaps

Local Green Space

Transport

Major Transport Scheme

Proposed Portishead Railway Station and Car Park

Proposed Railway Line

Railway Station Car Park Expansion

Strategic Cycle Route

Minerals

Minerals Safeguarding Area - Limestone

Preferred area for minerals working

Area of search for minerals working

Retail

Primary Shopping Area

Weston Out of Town Retail Area

Town Centre

District Centre

Local Centre

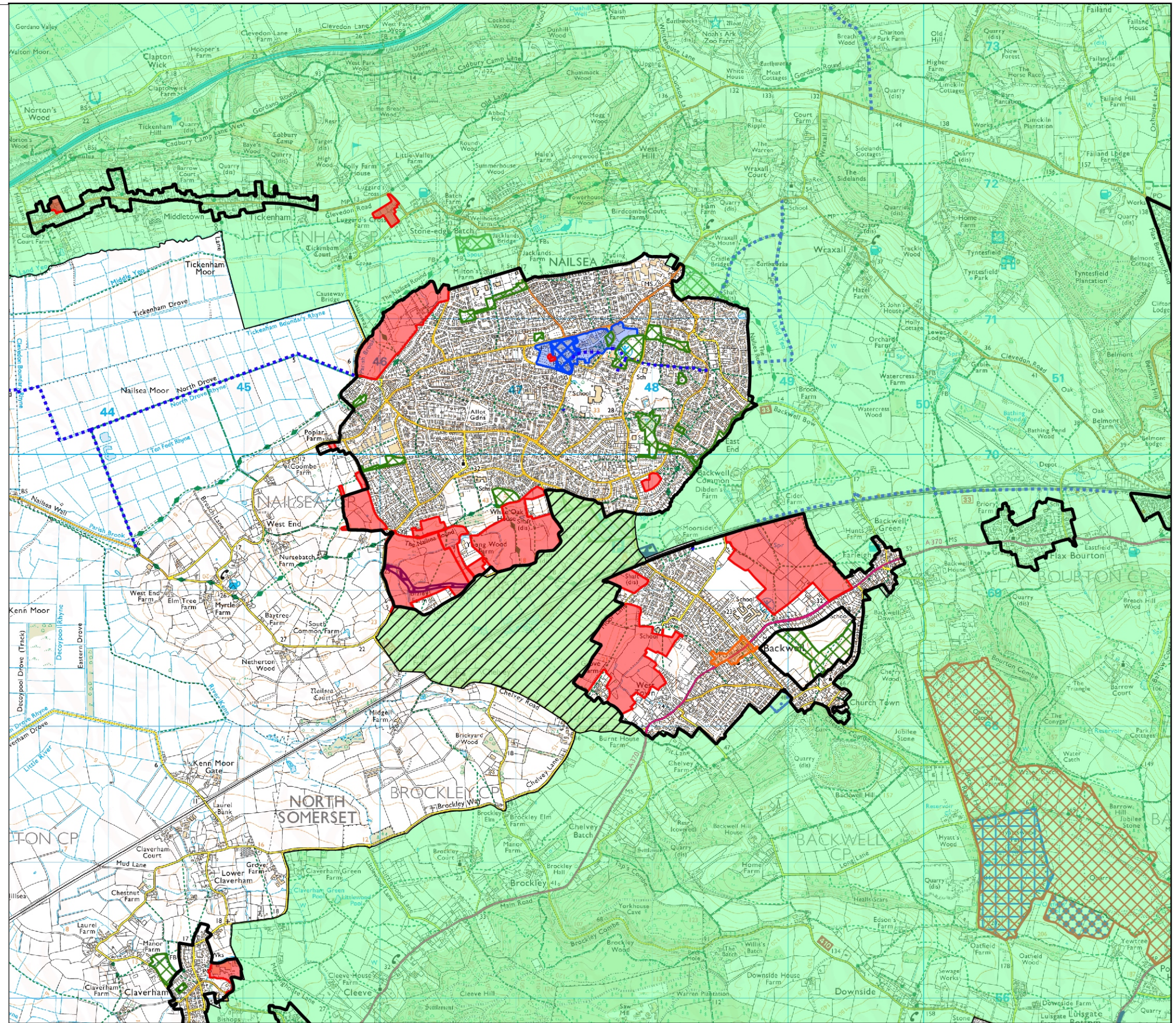

Emerging policies map extract

Nailsea and Backwell

(note - subject to agreement of boundaries, villages in the Green Belt with a settlement boundary will be inset)

Scale: 1:30000
 Drawn by: Natalie Richards
 Date: 19 January 2022
 Time: 11:52:41

